PLEDGE

1983

Digitized by the Internet Archive
in 2011 with funding from
LYRASIS Members and Sloan Foundation

http://www.archive.org/details/pledge198300unse

1983 PLEDGE

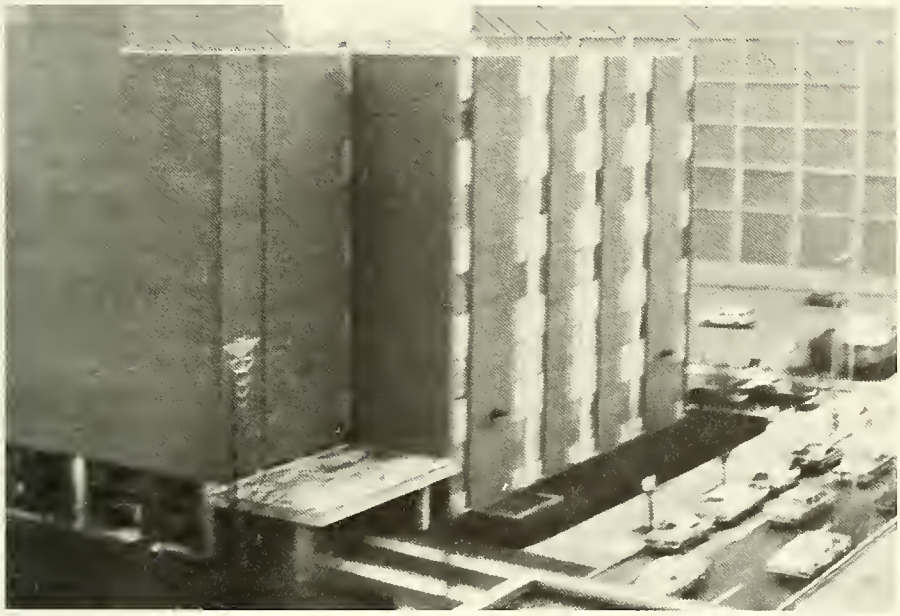

University of Maryland School of Nursing

655 W. Lombard St.
Baltimore, Maryland

Editor — Margie Lyons
Bus. Editor — Kristi Brown

We Made it Through the Rain

BRIDE'S
BEST!
THE MOST
WEDDING
DRESSES

When friends are
hard to find
and life seems
so unkind
sometimes you
feel afraid
just aim beyond
the clouds
and rise above
the crowds

and start your
own parade
cause when I chase
my fears away
that's when I know
that I can finally
say
I made it through

I made it through
the rain
I kept my world
protected
I made it through
the rain
I kept my point
of view

STUDENTS
+
RAFFLE
@ THE SYNAPSE
11PM

CRAYON

NAVY

GEORGETOWN
BASKETBALL

We dreamers have
our ways
of facing rainy days,
and somehow we survive
we keep the feelings
warm
protect them from
the storm

Until our time
arrives
Then one day the
sun appears
and we come
shining
through those
lonely years

I made it through
the rain
I kept my world
protected
I made it through
the rain
I kept my point of
view
I made it through
the rain

and found myself respected by the others
who got rained on too and made it through

Fluting

That's two more points for those Seniors.

Smile Girls!!

We want to give enemas.

Now watch how I do it!!

Come on girls, show us those pearly whites!!

Pull this way and that way!!

Are you a skilled RN or an incompetent student?

Nancy Nurse puts a little LIFE into her clinical day.

On the last day of clinical your instructor gave you what?

Then my instructor gave me, Rosanne Rosannadanna UMNS, a bed pan.

Bosom Buddies

Hi, my name is Kristi Brown . . .

Twelve days of clinical

Edith Ann

Myra, Charlene, Sue, Janet

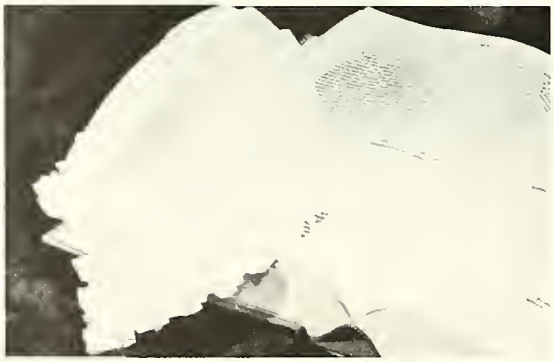

University of Maryland School of Nursing

PRESENTS A

Spring Dinner Dance

THE FORUM, 4210 Primrose Ave., Batlimore, Maryland

FRIDAY, APRIL 29 — 9 p.m. - 1 a.m.

Music by **Horizon**

$16 per person

$32 a couple

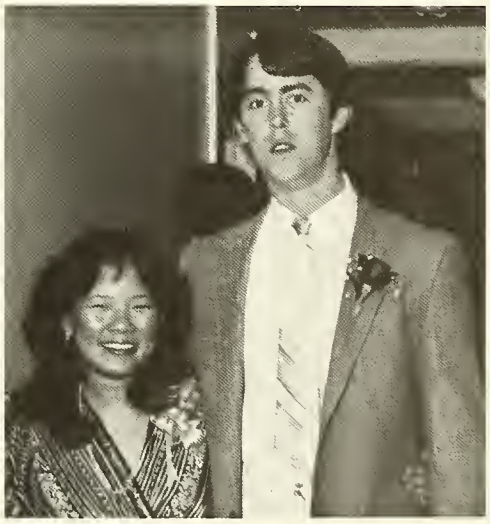

Spring Formal

Stringing

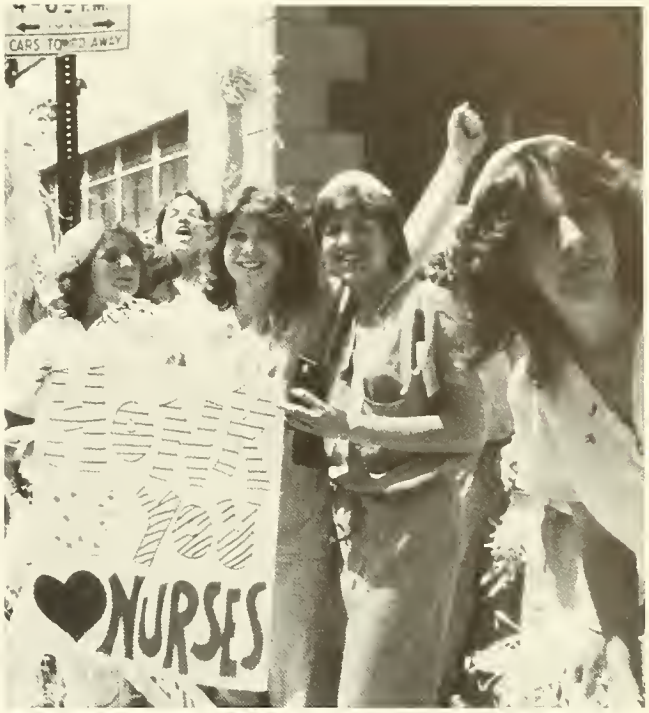
CARS TOWED AWAY
NURSES

NO PARKING
ANYTIME
NO STOPPING
7-9 AM
4-6 PM
WE DONE GOOD!

Don't laugh I may be
your nurse someday!

NO PARKING
-ANYTIME-
NO STOPPING
7-9 A.M.
4-6 P.M.
HONK
if you
LOVE A
NURSE

Senior

Banquet

Martin's
West

Pinning

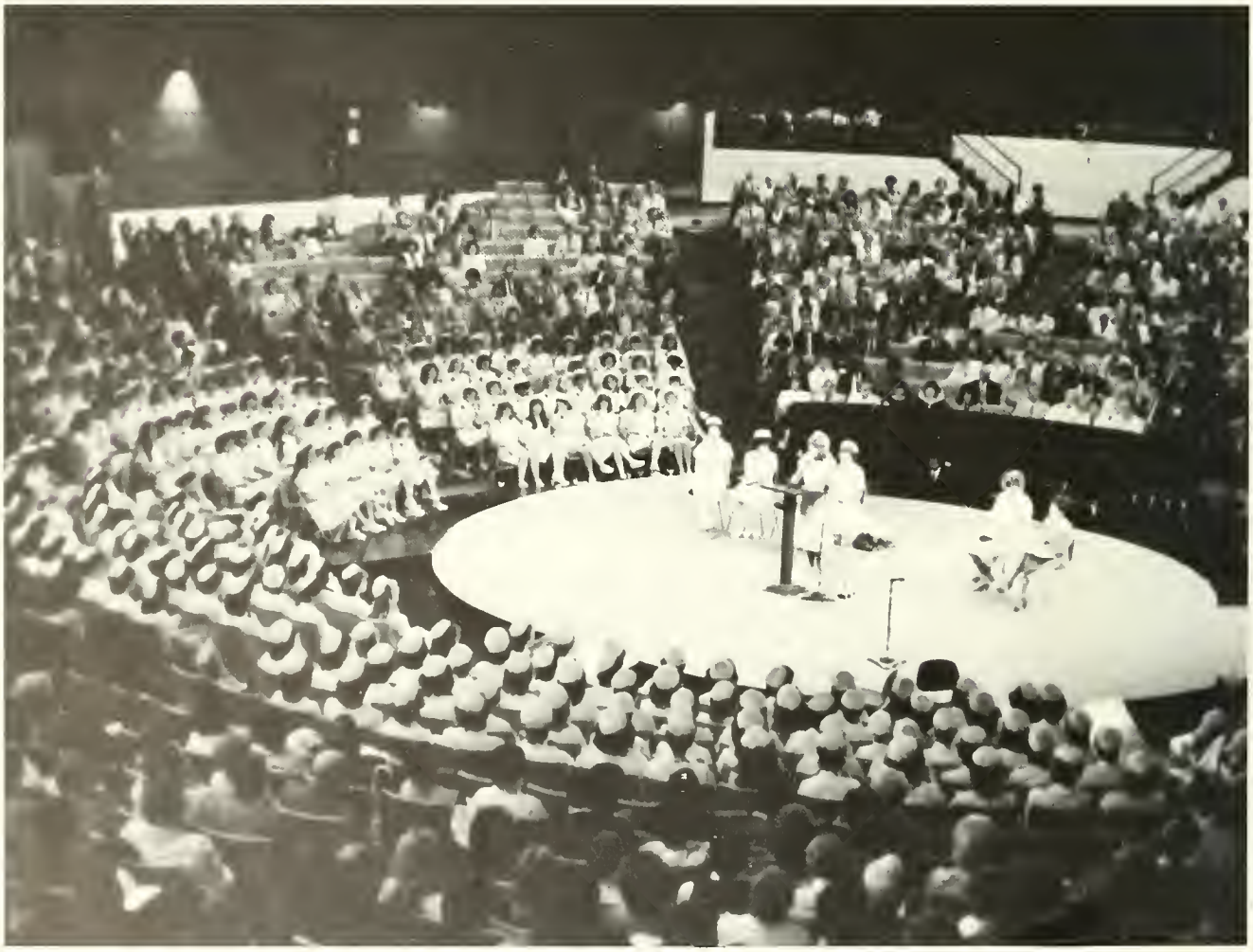

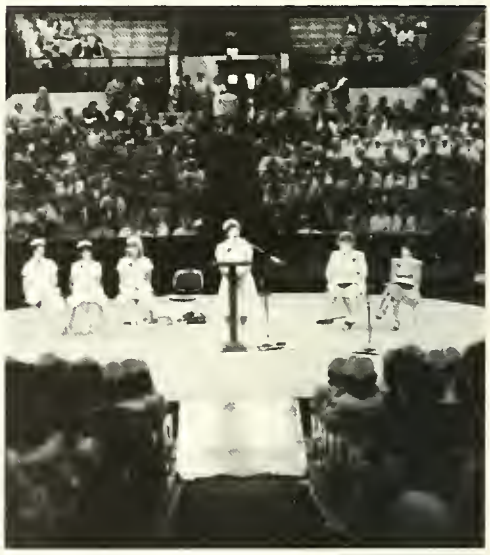

The Class of Nineteen Hundred and Eighty-Three

of the

University of Maryland at Baltimore

announces

that its Graduation Exercises

will be held on Friday, May twentieth

at three o'clock in the afternoon

The Baltimore Civic Center *Baltimore, Maryland*

Graduation

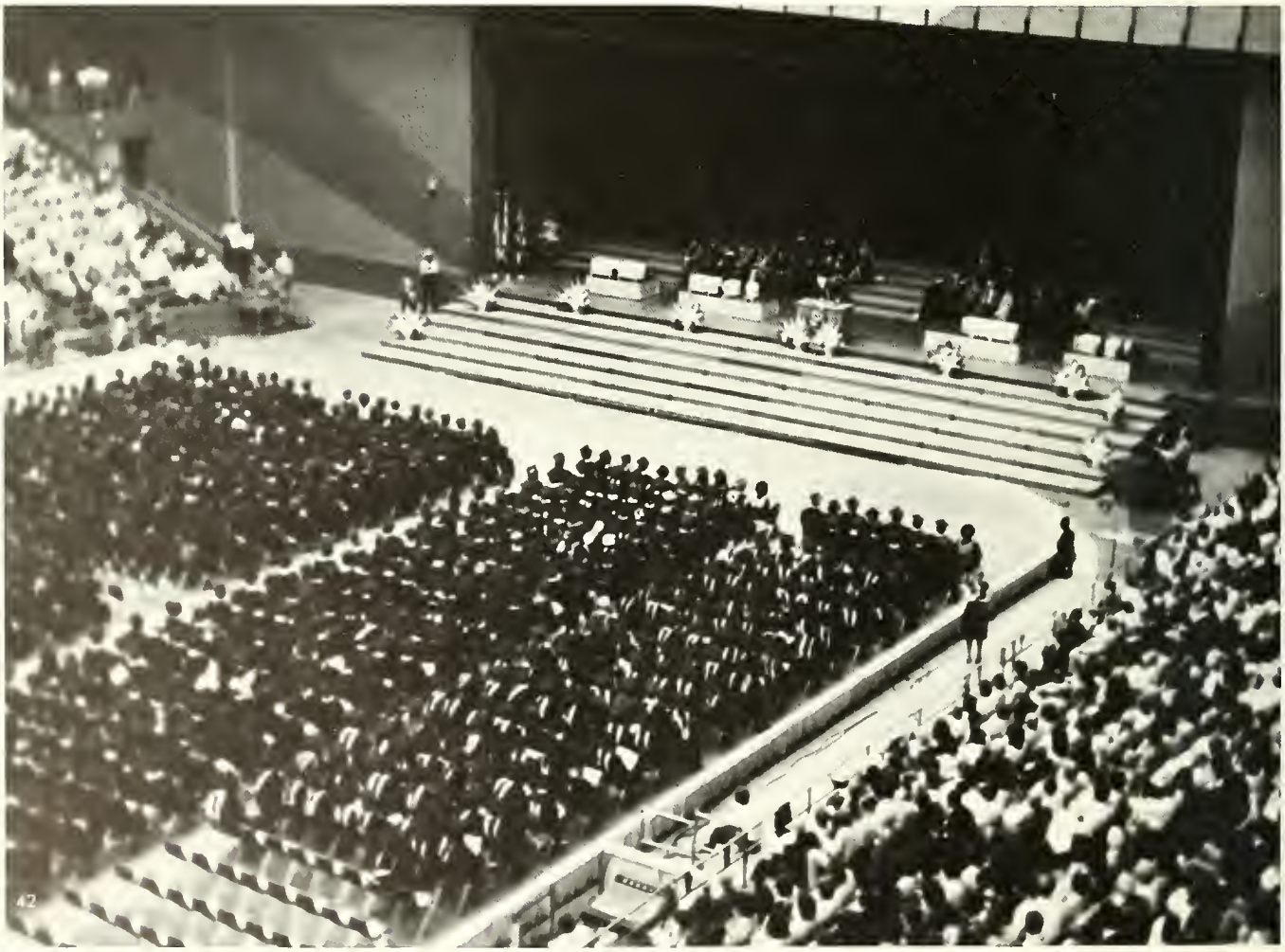

Awards

The Alumni Association Award for the Highest Average	Donna Peed Judith Shelly
Elizabeth Collins Lee Award	Rebecca Zelna
Edwin and L. M. Zimmerman Award	Donna Peed
University of Maryland Alumni Association Award for Leadership	Wendy Palmer
The Award for Excellence in Neurological Nursing	Donna Leake
Frances Arnold Memorial Award	Karen Mack
Flora Hoffman Tarun Award	Cheryl Stock
Evelyn Lundeen for Excellence in Pediatric Premature Care	Carolyn Lord
Loretta Ford Award for Excellence in Pediatric Ambulatory Nursing	Yolanda Torrence

Who's Who Among Students

Kristi Brown
Allison Coles
Nina Klein
Alice Loving
Karen Mack
Marianne Miller
Wendy Palmer
Jane Scheller
Joanne Schoch
Roberta Stern
Cheryl Stock
Deborah Taylor
Laura Walter

The American Universities and Colleges

BASIC-RN

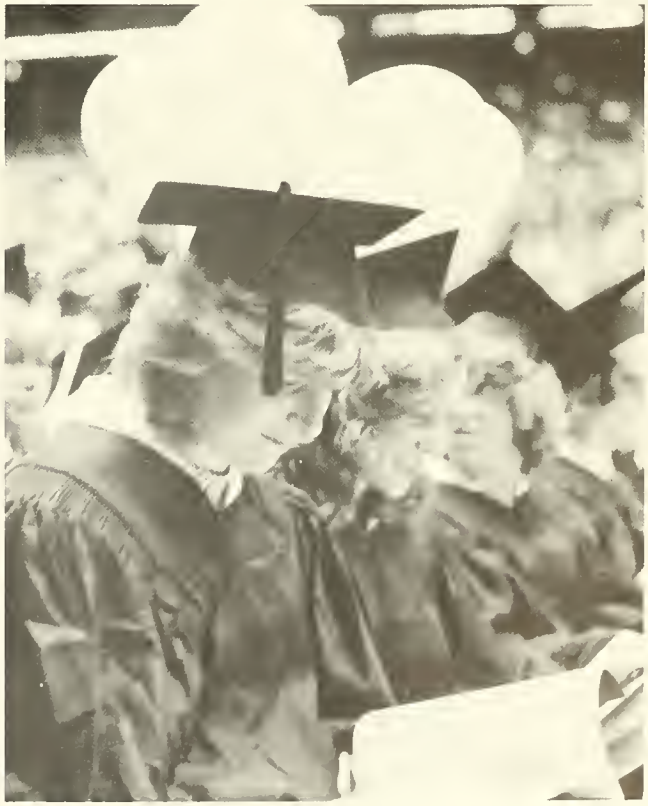

The Florence Nightingale Pledge

I solemnly pledge myself before God and the presence of this assembly, to pass my life in purity and to practice my profession faithfully. I will abstain from whatever is deleterious and mischievous, and not take or knowingly administer any harmful drug. I will do all in my power to maintain and elevate the standard of my profession, and will hold in confidence all personal matters committed to my keeping, and all family affairs coming to my knowledge in the practice of my calling. With loyalty I will endeavor to aid the physician in his work, and devote myself to the welfare of those committed to my care.

Dorm Life

MARY + KRISTI'S
DAIQUIRI
DEN
MADE WITH FRESH
SNOW
SCRAPED FROM
GOOD OL'
W. LOMBARD

ARSON

Commuter Life

LIMITED REGULAR
NO STANDING
CARS
TOWED AWAY

CITY

LIFE

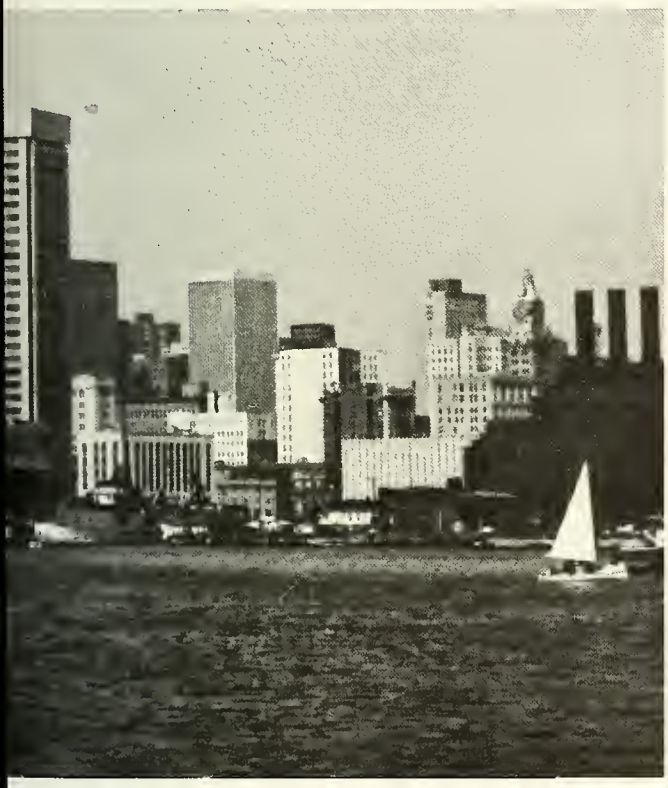

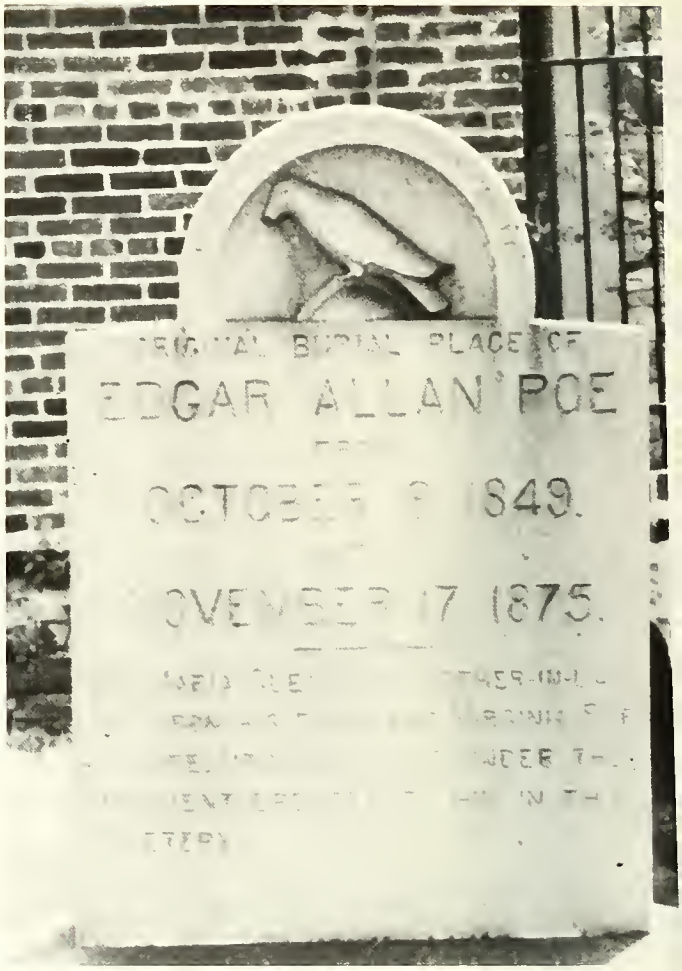
EDGAR ALLAN POE

What a view, charm city.

I'll drink to that.

One of Parsons' girls.

Yesterday . . .

Inherent in the history of the School of Nursing is a spirit of progress exemplifying service to the individual, the profession, and the community.

Louisa Parsons

"As if a door in heaven should be
Opened and then closed suddenly,
The vision came and went
The light shone and was spent
A Lady with a Lamp shall stand
in the great history of the land,
A noble type of good,
Heroic womanhood."

December, 1889, marked the founding of the second organized school of nursing in Maryland. In the beginning it was incorporated with the medical school and hospital and was called the University of Maryland Faculty of Physic Training School for nurses. Louisa Parsons, a protege of Florence Nightingale and a graduate of St. Thomas Hospital in London, came to the University of Maryland in December 1889 and became its first Superintendent of Nurses when the training school was inaugurated. She dedicated her life to the alleviation of suffering.

ADMINISTRATION

John S. Toll
President University of Maryland

Albert Farmer
Chancellor UMAB

Dr. Nan Heckenberger
Dean UM School of Nursing

Dr. Rachel Booth
Associate Dean for Undergraduate Studies

Barbara Spivack
Coordinator for Student Services

Judith Court

Dr. Shirley Hall
Acting Chairperson RN Program

Dr. Leslie Perry

Dr. Mary Rapson

Dr. Harper

Dr. Rosemarie Moser

Love is a blossom that grows
in any soil, works its
sweet miracles undaunted by
spring frost or winter snow,
blooming fair and fragrant all
through the year — blessing
those who give and receive.

Faculty

Faces

Luann Gamble

Rosemary Grimm

Carol Hilton

Rosalie Huffman

Margaret Jones

Susan Beall

Ella Byrd

Lisette Bunting

Alice Dawkins

Lillian Dove

RN's

Carol Ann Kopchinski

Liz Nonotmy

Elizabeth Nothkend

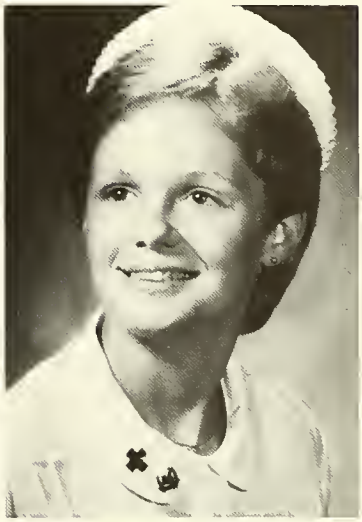

Susan Penneyton

Susan Kush

Robin Leiman

Clinical

ONE WAY FLIGHT
TO NOWHERE

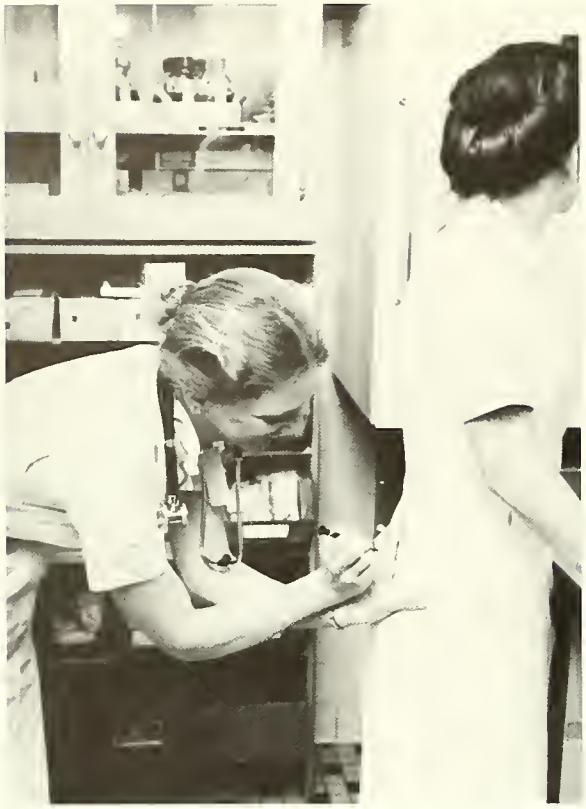

EXIT
STAIRWAY

7 SOUTH

RITA

No Smoking

Juniors

Joyce Armstead

Sandy Arthurs

Fay Baysic

Annette Becker

Dawn Bitzer

Jo Ann Brettschneider

Kristina Burchard

Delia Casson

Rueyann Dutrow

Debbie Caldwell

Jasmine Esendal

Linda Greer

Andrea Gregoire

Jeanine Harry

Deborah Henderson

Brenda Hicks

Ray Ellen Hoffman

Suzanne Hook

Karen Janniche

Dawn Kopf

Lori Jensen

Dana Kriner

Clara Lee

Denise Longo

Mary Mahle

Patty Myers

Alice Heier

Lynda Nelson

Madonna Putz

Stacey Quinlan

Kathy Ries

Kathy Rodean

Joseph Rose

Patricia Scheile

Wendy Serpick

Cynthia Wurtzer

Kagari Shaw

Kathleen Sisk

Kathleen Smith

Kelly Stolte

Rosemary Tasin

Mindy Tawes

Lou Warner

Palestine Washington

Seniors

Margareta Kathleen Aberg

"Greta" "Big G" Heaven on the seventh floor, 6 and 7th floor parties, salads, ladies nights, snaking, those? nights with Heidi, to chaotic families and fire prevention, to walks by myself and to Jay.
Future Goals: Peds ICU If I ever find a job.

Jennifer Augney

Susan Akridge

Christine Bargar

"Grace"
Chris and Sandy's Campus Complaint Committee, "This maketh no sense" "Heffer-dust", cold showers, real cockroach races on the 4th floor
Future Plans: Surgical Nursing and Marriage

Barbara Alden

Teresa Baroody

Marry Gary, work hard, and live happily ever after.

Noranne Basham

Fluting, Med-Surg Nsg, Masters

Deirdre Beagan

Eileen Becker

Professional Jewish Assoc., MANS, Fluting 82, Class meetings.
Future Plans: Med-Surg Nsg., Grad School.

Jennifer Bendall

"Whip"
Strictly *off* campus, Work at John's Hopkins Oncology Center
Future Plans: Forever single, Homeward-bound to Cal. for MSN, and surfside activities

Lisa Marie Bemkey

"I made it with a little help from my friends."

Felicia Lynn Berry

Black Student Nurses Assoc.
Future Plans: Grad. School, Critical Care Nursing

Gail Blackburn

Deborah Blaney

Get married in Oct. Work in peds ICU at JHH
Member in PHI KAPPA PHI

David Bluhm

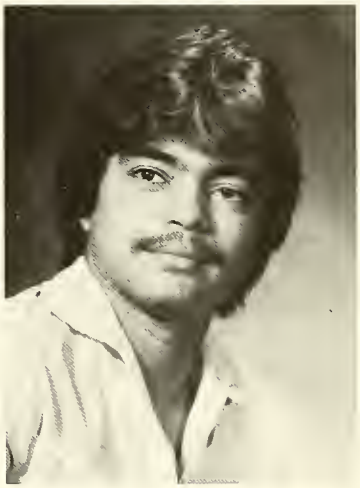

Bonnie Botzler

Ann Boyle

Susan Braaten

Laura Brannan

Cheryl Brown

"I can do all things thru Christ Jesus, who Strengthens me."
I tell YA, life, love and the pursuit of happiness at the M.J.B. home.

Kristi Ann Brown

"Kissy!"
Yearbook Bus. Editor, SGA Who's Who, Heaven on the serpent floor, Hospital nights, CI, Synapse, O.C., Fort Lauderdale
Future Plans: Army, Air Force, Navy, Marines, or bust.

Daina Biuvys

Cheryl Bula

Pamela Butler

"Pam"
Future Goals: Master's Pediatric Nsg. in Boston after Oct. 83 wedding.

Bonnie Camper

Desire to work in adult ICU

Catherine Carcaci

"Cath"
"I live for Fridays"
Jr. Orientation 82, fluting, graduation caps, B/P screening Courtyard 82, parties in Parsons, Lit. Hall.

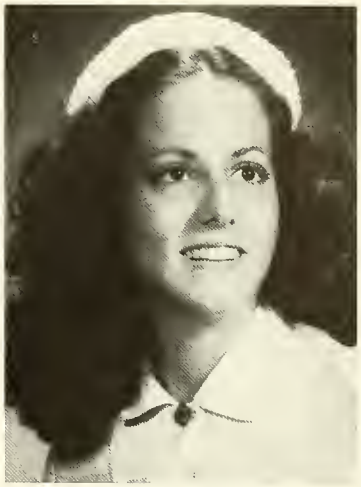

Theresa Carey

Trauma Nsg.

Dawn Carter

Angeline Chasten

Terri Chayt

Future Plans: Med surg Nsg. some aspect of Card. Nsg. Grad School.
To never be a burned out nurse by maintaining a balanced life and to run a marathon.

Iris Chernikoff

"I"
PJ's assoc., classmeeting regular, fluting backstage hand
Future Plans: Friends, Family, Work, Further Ed., L and D Midwifery

Barbara Ciepiela

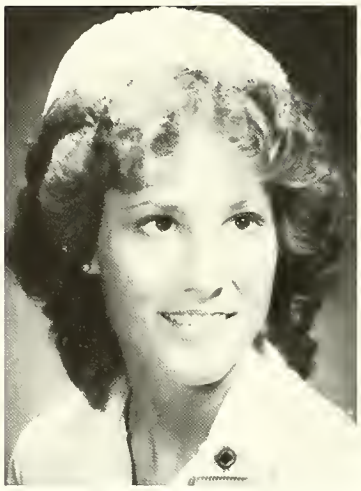

Jennifer Claudy

"Neurotic"
Professional student, get married, move to Boston and find a job
To be a Good Nurse.

Kathleen Clements

"Clemie"
Heaven on the 7th floor, escaping to the gym, football in the snow, clean finger club, bouncing, partners — celebrate good times!
Future Plans: Peds and Neonatal ICU

Allison Kay Coles

Living for the present in hope of a brighter future
Black Student Nurses Assoc. President
Who's Who Among American College Students

Amy Collins

Rosemarie Collins

Hello World.
Specialty: Maternal Child Health.
Maybe one day I'll become a midwife. I need some R + R.

Mary Pat Connors

Paula Cope

Future Plans: Acute Care Setting at Calvert Memorial.
Goal: To work Emergency or L&D.
Activities: Fluting.

Sonia Cordero

Nickname: Sonny
Activities: SCKC-H Club
Future Plans: Work 2 yrs. in Med/Surg.
Goal: MSN — Certified Midwife: Private Practice.

Bettie Cook

Nickname: Eve
Future Plans: Be a Nurse, wife, and mom.
Goals: To be good at all three!

Rosalinda Correa-Becker

Hobbies: Sailing, sailing and sailing.
Future Goals: PICU or OR/CV
3OR/CV Nursing. In a few years, research at NIH or administration/political nsg.
Special Appreciations: To my best friends Mark Goleb, Gwen Uyechi and Stephanie Evers and to my loving parents and family. "I couldn't have made it without you."

Letitia Countis

Oleta Laurie Crumpler

"Laurie"
Black Student Nurses Assoc.
Entering Maternal Child Health Nsg.

Suzanne Cowperthwaite

Karen Cumberbatch

"Jo"
Acch, Black Student Nurses Assoc. MANS, NSNA, Jazz Dance, Jogging
Future Plans: Children's Hosp. Nat'l Med. Center
MSN — Peds nurse practioner private practice.

Cheryl Crumbacker

Thanks, Mom, Dad,
Susie and Butch.
I love you all.

Mary Cummings

Denise Daniel

Activities: Black Student Nurses Assoc.
Future Plans: Masters in Ped., Nsg. Practitionership, Travel.

Shelley Dollar

"I have complete confidence, O God!!" Ps. 108:1

Debora DeHart

Nickname: Debbye
Activities: G.N.O. Club with P.L.G.S., horseback riding, jogging, camping and hiking.
Future Plans: John Hopkins Peds, Oncology.
Goal: To continue my learning in nsg.

Darlene Dorfler

"Dee", "Dar"
John 3:16 "For God so loved the world that he gave his only Son, that whoever believes in him should not perish but have eternal life."
Future: Marriage to Paul, work L&D, have little "Glaudeman's."

Sandra Dietzel

Nickname: Sandy
Activities: Sewing, Hitchhiking, Horseback Riding, Travel.
Future Plans: Peds. Oncology at John Hopkins.
Thank you family for all your love and support!

Michelle Dragonuk

Patricia Dumler

Nickname: Patty
Favorite Event: Breaking down on Charles Street on the way to clinical with Stephanie, Chris and Julie.
Favorite Phrase: "May I speak to Dr. Murdock, this is Patty calling again."

Sharon Easton

Susan Edwards

Nickname: Sue
Activities: Fluting, 9:30 pm trips to WaWa, "Covey hugs", DYNASTY HOUR, carpools to clinical, Sunbathing on the 5th escape.
Goal: Cardiac Nsg.

Christine Elder

Patricia Emerson

"P.E."
"Heaven on the 7th floor", special friends . . . "I need it bad!" . . . snow football . . . January 1982 . . . 12 in an elevator . . . fires in the toaster oven . . . Birthin Babies! Psalms 145:18.

Frances Endres

Sheila Epps

Black Student Nurse's Assoc.
Grad. School
Obstetric Nursing

Beverly Fabian

Kelly Fadrowski

Sharon Ferguson

Josephine Fava

"Jo"
Future Plans: To pass state boards, raise a family and attend graduate school in an area not yet determined.

Mary Theresea Feinour

Future Plans: Marriage.
Future Goals: Oncology Nursing at John Hopkins Graduate School

Stephanie Harris

Secretary of Black Student Nurse's Assoc.
Interest: Ped/Adolescent Oncology.
Life is a gift from God to be lived each day to the fullest.

Mary Hathway

M.K. . . . former prickly head . . . Save the Mary Bay . . . Let's give enemas . . . the 6th floor window hecklers . . . Christmas Caroling in May? Myrtle Beach '83. "Oh! Oh! Here she comes!"
Future: Outerspace ICU Nursing

Wynne Hawk

Michelle Hawkins

Activities: Nat'l Student Nurse's Assoc., MANS. Black Student Nurse's Assoc. Childbirth Educator.
Future Plans/Goals: Graduate School — Nurse Midwifery.

Alice Henson

Pamela Jean Hill

Nickname: Pammie
Activities: Going to gym. GNO Club with D.L.G.
Future Plans: Work in D.C. area, G.W. or Georgetown.
Goals: To find the area of nsg. that's right for me, and continue my education.

Sandra Gibson

Cindy Glazer

Laura Ellen Glennie

I finally made it.

Karen Grimes

Plans: to marry Paul Allen in June 1983. Work at Prince Georges Hospital.
Goal: ER nursing

Susan Kaye Haddock

Maria T. Hadzaman

Debra L. Harrell

F.B.C., "Nancy, wake up! Our group is presenting! My David called (Doo-Dee!) Nervous breakdown q.mo. 11 pm No CH uniform! Lots of noise q.am. q.pm. (N.K., M.M., K.B.) Temp. controlled showers. Thanks Nanc, X2 yrs. Yipee!

Kathleen Hirn

Nickname: Spanky
Activities: negotiate contracts with pilgrims.
Future: to regain my sanity
Goals: to give the perfect enema

Kathy Holsopple

Remembrances: pizza parties on the 5th floor.
Plans: Med-Surg. Nursing, Grad School?

Linda Horn

Charmaine Jackson

BSNA, My goals are to attend Catholic University with a major in Administrative nursing (Clinical in Adult-Med-Surg)

Donna Huffman

Activities: part time work at Johns Hopkins Oncology Center
Plans: to move out of state
Goal: Med-Surg Nursing

Peggy Fields

Margaret Flannery

Nickname: Mom
Activities: mothering, school, homemaker
Future: have another baby, work OB/GYN
Goal: become mid-wife

Pamela Frankenfields

Nickname: Pammy
Quote: "Is this really what I want to do for the rest of my life?" "I can't, I got a care plan to do!"
Memorable: Dynasty nights at 430 Parsons
Plans: Peds nsg at Hopkins

Regina Fredericks

Nickname: Jeannie, Wein
Quote: "No need"
Fond Memories: B. W.'s C.H. group, Synapse, Fell's Point and my friends old and new.
Future: Graduate school and to have a happy healthy, and prosperous life.

Linda Fritsch

"Only the heart can see what the eyes could not believe"

Kathryn Jackson

Carolee Jakes

Gloria James

Nickname: Margie
Activities: Black Student Nurses Assoc.
Quote: To the incoming juniors — if you plan on making it in life you should possess the following: a positive self-concept, assertiveness and love.

Barbara Marie Jennings

Nickname: Bubba
Quote: No Need
Memories: Pharmacy boat bash, Synapse, BW's community healty group, the horse, 6 floor parsons and all the good friends I've made.
Plans: Grad School

Denise Kaminski

Memory: Thursday night at the Synapse junior year. AA meeting hungover senior year.

Myra Joseph

Activities: BSNA
Goals: Ped. nurse at Children's Hosp. in Wash., D.C.

Salisa Day Juergensen

Activities: Member of the Mt. Vernon gang and campus connection, synapse, PJ's, Dental students.
Goal: Graduate and move to Southern California.

Kimberly Kennedy

Goal: Getting a job as a ped nurse, passing the boards — Help! Going to O.C. with Jim in August, buying a car.

Nancy Keyser

Activities: MANS, NSNA member, Professional Jewish Student Assoc.

Barbara Lynn Kenny

Activities: GNO Club with P, D, G, and S!
Plans: Surgical Intermediate care unit at JHH. Thanks to all my family and JR. for their love and support.

Nina G. Klein

Nickname: 'Rrrita!
Grammer Queen
Activities: SGA, Who's Who
Memory: Heaven on the Serpent floor, floor parties, Hospital nights, FT Lauderdale
Quote: 'How 'bout them Wiedemann's!'
Future: Cardiac Nursg.

Christine Koslowski

Mary Virginia Kleintank

Nickname: Ginny
I dedicate my entire Nrsg. career to the loving memory of my brother Thomas Shawn and my cousin Thomas Kean Kleintank, whose unbridled spirits will live forever. Thank you Mom, Dad, Family, friends and God for your support. I will need it and cherish it always.

Shiree L. Kwash

MANS Vice President
MANS State Board of Directors
"Best Wishes to all fellow Nursing Grads of 1983!"

Patricia Lang

Heidi Lange

Gail B. Levin

soon to be Gail Handwergerger 7/23/83. Congrats to all my fellow classmates. Best of luck on Boards and in the future. Sinai Hosp.

Linda Lewis

Patricia Llewellyn

Alice Eugenia Loving

Favorite Saying: "Life goes like that sometimes."
Black Student Nurses Association — V. Pres.
Who's Who in American Colleges

Margaret Lyons

"Margie"
"Jugs Jones" Yea God! I made it! I'll miss all you guys.
Marry Dave and work in research nursing and enjoy life.

Kim Lustica

Karen M. Mack

SGA President
Yearbook Favorites: CHOCOLATE! Heaven on the serpent floor. Clean Finger Club, Maitai Club, Smadams and the Gift. Grant St. with Ellen.
Future: Neuro, Law

Suzan Marie Lyerly

Nickname: Sue
Activities: MANS — Secretary of UMAB
Chapter; Fluting 83
Future: Work in Med-Surg, travel, dance, enjoy life
Goal: Clinical Specialist, improve Nursing Profession

Amy Marchione

Marie McKenna

Lauran McIntyre

David McMaster

Patricia Meehan

Janet Michael

Robin Meredith

Janet Miller

Deborah Miller

Trust in the Lord with all your heart, and lean not on your own understanding; in all your ways acknowledge Him, and He will direct your paths.
Proverbs
3:5,6

Marianne Miller

"Mauwi Zowie"
Synapse, Rehobeth, Spring Break 83, Ft. Lauderdale, L.B. parties, Clean Finger Club — 12 in an elevator
Future: Med-Surg Hopkins

Mary Miller

Mary P. Miller

"Pinhead"
"Joe-Mama"
Career Goal: "In the Navy"
Love you friends, Charlene and Sue

Gina Mistretta

Where's the pilgrim at? "Oh-Oh Here She Comes!"
Rides to Anapolis with the Pepettes.

Sandra Mongold

Nickname: The Bip
Future Plans: NICU Nursing, continuing to grow in Christ
Favorite Things: The country, tennis, music

Jenise Mueller

Activities: School and work.
Future Plans: Work in NICU or Oncology
Goals: To enjoy life and nursing

Regina Narango

Michele Nash

MANS
Future Plans: Nursing in Washington Area
Hospital/Surgical nursing, Graduate school in a year or two
Marriage — June 1984

Gayle D. Needle

Phi Kappa Phi Nat. Honor Society, member of MANS and NSNA
"God grant me the serenity to accept the things I cannot change . . . the courage to change the things I can . . . and the wisdom to know the difference . . ."

Michaele Nesbitt
(Pom Pom)

Black Student Nurses Association — Treas.
Favorite Saying: "At the end of every beginning there is a new beginning to be found"

Nancy Neumann

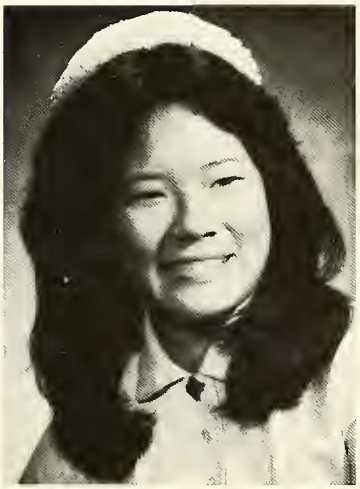

Catherine Ng

Karen Nichols

Kathleen O'Connor

Quote: "Launching a dream is like the mind taking a breath of fresh air . . . like a surprise gift always waiting to be opened . . . like a journey to a favorite place!
Activities: Rolling Stones in Philly Sept. '81, Harborplace, Charlene's tetanus shot, P.J.'s c Paul, fluting, skiing in the Poconos.

Mindi Obstler

Jean Northrop

Donna Ordakowski

"I am the same person I was before, but yet, because of your presence in my life, I am different." It is a comfort to know we came through this together. I plan to get my master's. Hope to see you in nursing.

Nancy Osborn

"Nurse"
. . . Heaven on the 7th floor . . . escape to the gym . . . working at PU. M.H. jumping out bathroom window. Deb, we made it and I love ya.

Catherine Owens

"I actually managed to get through nsg school without getting engaged."
Future Plans: Stay that way.

Wendy Palmer

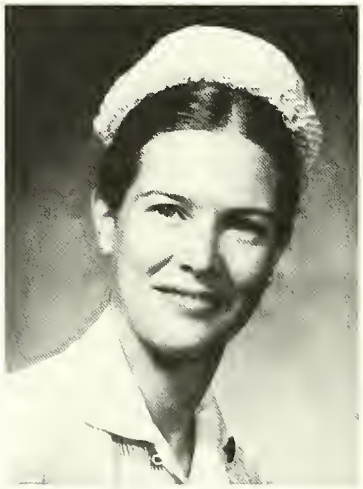

Martha Parmeter

Donna Peed

Activities: Can't wait to find life beyond nsg school
Goals: Trauma Nsg, MS Trauma Nsg and/or Rehab Nsg.
Plans: Re-acquaintance of family and friends, MIEMSS, sleep, primary ng, patient advocacy.

Kelly Reinhart

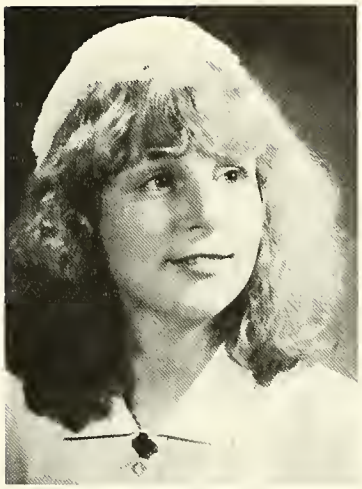

Carrie Pineda

Darlene Pinkham

Activities: Fluting, '82
Future Plans: Grad school in a year

Christine Pluta

"Chris"
Goal: E.R. Nsg.

Brenda Poag

Theresa Polm

Goals: Expand knowledge by working in med-surg unit and specialize at a later date in an area of my choice.

Beverly Revis

"B.R., Bev"
Memories: Fluting, let's give enemas, 6th Floor Window Bunch, trying the newly fixed private elevator, Myrtle Beach '83, Hawaiian party during Blizzard '83.

Wendy Richmon

Future Plans: Work on med-surg unit in Bal. County Hospital.
Goals: E.R. Nurse

Hae-Sook Rhee

Sharon Rossi

Bonnie Sandborn

Activities: Fluting
Future Plans: To marry Carol, my # 1 mid
Goals: To be a N.P. in OB/GYN
Nickname: Bon-Bon

Sydelle Ross

Rachel Sanderoff

Jane Savage

Activities: MANS, Pledge, Fluting
Plans: "In the future, I may practice nursing."

Carol Scavarda

"So long Baltimore! Return to New York to work in hospital setting in Westchester County.

Jane Scheller

Lisa Schlossbach

Susan Schmidt

Ann Schmitt

Joanne Schoch

Lori Schroeder

Goals: Soon to be the lovely Mrs. Lori Allen.
Future Plans: (4) kiddies and counseling in holistic nursing.

Gail Schultz

T. C. and J.W.: Remember Campus Inn late night rap sessions and "Z.S.A." Thank God we've made it!
Future Plans: M.S. in cardiovascular nursing.

Jennifer Schulze

Natalie Schulze

Kimberly Schumaker

Dawn Heather Shotto

Catherine Ann Scott

I never would have made it without such outstanding and supportive parents. Thank you. In the future I hope to gain a degree in Peds. Nurse Practitioner.

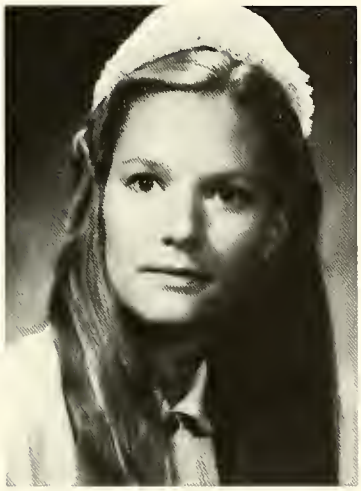

Beth A. Shughart

"Bethie"
Fluting, Synapse, all nighters, mgmt., Skylight dinners Harborplace in the moonlight.
Future Plans: Ped. Nurse Practitioner.

Judy Shelley

To Dave and Mom: You both made it all worthwhile. Thanks for all your love, encouragement and support.

Christine Singleton

Anita Jablonski Smith

Future Goals: Med-Surg Nsg with Deaf/Mutes
Activities: Bridge

Susan Snyder

Susan Snyder

Sherry Sonken

Goals: S.T. Navy Nsg Corps
L.T. — Nurse Practitioner
Activities: Fluting (Rozanne), Synapse, Pistols, Stress Pelease!! The beach, Spring Fever

Lynda Staples

Susan L. Sterling

Activities: Phi Kappa Phi, water skiing
Goal: Adult Nurse Practitioner, Thanks to my parents for their support.

Roberta Stern

Cheryl Stock

"Shirley", "Life's been heaven on the serpent floor
Ft. Lauderdale — Yip Yip! OK Fine, PJ's, C.I., The Napse. Fluting '82 — sound off! Good Luck RRRita's! I'll miss you. 2nd Lt. Stock U.S. Air Force.

Karen Stone

"Leather", PTL, we finally made it. Plans: Become a prof. bridesmaid, Med-Surg Nsg. in Wash, D.C.
Thanks girls it's been BOUN-DIVA!! Is. 40:28-31.

Cindi Strauch

Jogging, outdoor sports
Future Plans: To get married and start a family.
Goal: To achieve my future plans.

Pamela Tuma

Patricia Lynn Thorton

(Tricia)
Goals: To work in Maternal/Child Health.Midwifery.
"Midnight trips to WAWA and OREO ice cream."
Member: "Should be, but aren't yet club," MANS (publicity chairperson).

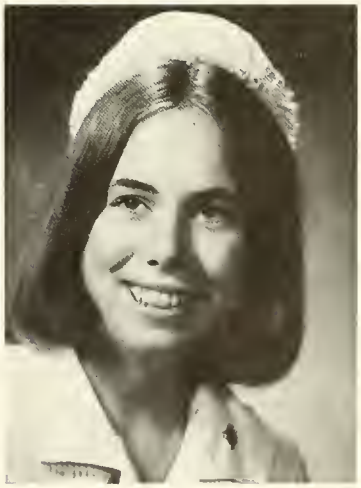

Debra Taylor

Mary T. Taylor

"Mary T.", "Marebear"
Fun with C.H. Group, Camping at Myrtle Beach.
Future: Adult Med/Surg, ICU — Clinical Specialist.
Thanks Mom and Dad and all my special friends.

Jennifer Terzano

Phi Kappa Phi
Goal: Critical Care Nursing
Future Plans: Masters Degree in Pediatric Nsg.

E. Elizabeth Thomas

"Liz, Lizzie, Lizzard."
"I can do all things through Christ who strengthens me." Phil. 4:13
Med/Surg Nsg. at Doctor's Hosp. in Lanham, MD.
Bye everyone I'll miss you!

Gwen Uyechi

MANS Member
Goals: To practice Med/Surg nsg. in Washington area.

Mary Lucille Valle

"Lucille"
Future: Work at Johns Hopkins Hosp. Oncology Center. Masters in Physiology at JHU.
Goal: Work in ICU. Teach physiology.

Georjean Vinson

Future: Peds Nsg, marriage to the best guy in the world!
Goal: Houseful of children and raise bifurcate quadrupeds.

Eileen Vorbach

Alecia Marie Waldron

"Hey A", "Alopecia"
A sixth floor window heckler, "Leash" You dropped a bomb on me, baby.
Goal: To travel, Medical Nsg at JHH or Air Force Nsg.

Bevelry Walker

Patricia L. Walker

Future Plans: Adult Med-Surg.
Goal: Adult ICU.

Laura Walter

Pres. MANS — School Chapter, Who's Who in the American Colleges and Universities, 1st Vice-Pres. MANS State Assoc.

Jill Waltz

Patricia Wieczorek

"Patti"
Future Plans: To pass the boards, work in the OR, travel.

Kyle Wilhelm

"Wiley Kylie"
Horseback riding, fishing.
Plans: Work at UMH for 1 year after grad.
Goal: To be an excellent OR nurse.

Kathleen Williams

Ruth Ann Williamson

Goals: Work in CCU; ICU, move to Calif. and live with husband for more than 4 wks. at a time!
Midnight trip to WAWA and Oreo ice cream, letters and phone bills! Fluting
MANS.

Theresa Wingert

"Terry"
Favorite Quote: Every cloud has a silver lining.
Fluting 81 and 82, Synapse, gym, Parsons 5th floor.
Plans: ICU nursing.

Debe Wise

"Blondie"
Fluting
Plans: To marry my love, Ben Williams, and live in beautiful Key Largo, Fla. on a yacht. Peds nsg. and eventually administration.

Louise Wissman

Julie Wolpert

"No matter how grouchy you're feeling, you'll find the smile more or less healing, it grows in a wreath all around the front teeth, thus perserving the face from congealing."

Sandra Jeanne Woppert

"Mom", "Chris and Sandy"
Campus Complaint Comm.
"Get me the hell out of here!, Peds nsg and marriage in Milwaukee
Many thanks to Dad and Mom, Rick and Nan, Michael, Chris and all my friends whose love and support got me through the past 4 years.

Lucy Yanuario

Getting through nursing school without falling apart, working in Johns Hopkins Hosp. Get married next summer and live a happy life.

Theresa Yi

Charlene Zecha

Debbie Zolly

Emilia Zseleczky

Mary J. Houlihan

MANS treasurer, AA meeting hung over senior year
Favorite Place: Synapse on Thursday night.

Marian White

Greta Hagburg

WOO-woo . . . 6th floor window hecklers Thanks for putting up with me, Mo. It sure has been a great year; synapse, Fluting 83, Men! Myrtle Beach Spring 83 Loser, Sweat!
Outerspace nursing with M.K. and Mo.

Kevin Progar

Maureen Peterson

Mo. Laaaage
Pumping beer at the Synapse, 6th and 7th floor parties, "Let's give Enemas," The 6th floor window hecklers Christmas Caroling in May? The blizzard of 83, Squid Surprises, Myrtle Beach 83
Outerspace ICU nursing with MK.

Now this is not the end.
It is not even the beginning
of the end.
But it is perhaps,
the end of the beginning.

Sir Winston Churchill

Faces

B.S.N.A.

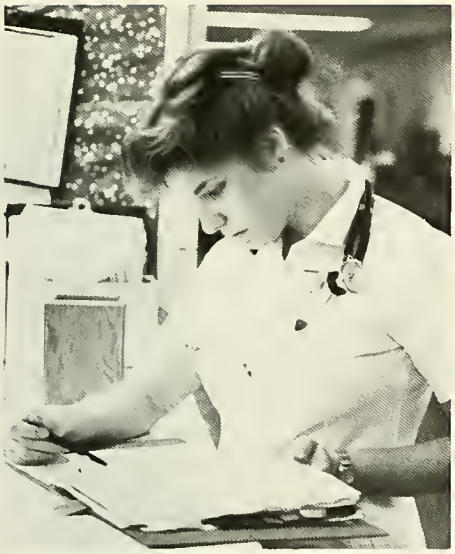

Concepts IIIB Candids

Special Thanks
For the Following Contributions

Patrons

Mr. and Mrs. John S. Alden
Mr. and Mrs. Leonard Bass
Mr. and Mrs. James R. Bendall
Mr. and Mrs. Jerome J. Bemkey
Mr. and Mrs. Bernard M. Bordenick
Mr. and Mrs. Clyde P. Browning
Mr. and Mrs. Edward K. Canterbury
Mrs. Annie S. Coles
Mr. and Mrs. J. P. Connors
Barbara T. Curtin
Mr. and Mrs. Ralph W. Curtis, Sr.
Mr. and Mrs. Norman L. Dutraw, Jr.
Mr. and Mrs. John S. Gillette
Avis E. Greer
Mr. and Mrs. Jack L. Hardwick
Mr. and Mrs. Donald Hathway
Dr. and Mrs. Gerald R. Hoffman and Family
Mr. and Mrs. Raymond F. Illig
Mr. and Mrs. John A. Jennings, Jr.
Mr. and Mrs. Norris Jones
Mr. and Mrs. Nander J. Kertai
Richard and Carolyn Kleintank and Family
Mr. and Mrs. Anthony G. Marchione
Mr. and Mrs. Robert A. Meara
Theodore S. Plaut
Mr. and Mrs. James M. Sanborn
Mr. and Mrs. William I. Schmidt
Mr. and Mrs. Sherwood E. Shughart
Mr. and Mrs. Charles J. Schuler
Mr. and Mrs. Albert L. Scott, Jr.
Mr. and Mrs. Melvin L. Schultz
Mr. and Mrs. Jack H. Schuster
Mr. and Mrs. Ronald Smith
Charles E. Stevens
Mr. and Mrs. Carl F. Szuba
Mr. and Mrs. William F. Toothe
Mr. and Mrs. C. W. Ulrich
Paul A. Valle
Mr. and Mrs. E. K. Waldron
Mr. and Mrs. Lewis E. Wingert
Wanda C. Witmer
Dorothea Walters Witten

Sponsors

Col. and Mrs. James R. Anderson
Mr. and Mrs. William A. Aberg, Jr.
Mr. and Mrs. Joseph E. Armstead
Blair Barger (Barger Real Estate)
Mr. and Mrs. B. E. Basham
Mr. and Mrs. George Beall
Mr. and Mrs. Donald P. Becker
Mr. and Mrs. Philip C. Brunschwyler
Mr. and Mrs. Raymond L. Butler
Nancy Mae Caldwell
Mr. and Mrs. A. J. Carcaci
Mr. and Mrs. Wesley H. Casson
Chiapparelli's Restaurant
Dr. and Mrs. Peter Chodoff
Mr. and Mrs. William E. Cissel
Mr. and Mrs. Thomas V. Clabby
B. P. Claudy Enterprises
Mr. and Mrs. Clarence J. Clements, Jr.
Col. and Mrs. Woodrow Cook
George Q. Conover and Associates
Mr. and Mrs. Ezra L. Countiss
Mr. and Mrs. Warren L. Dorfler
Mr. and Mrs. Raymond L. Dumler
Mr. and Mrs. Aaron Epstein
Mr. and Mrs. William Edwards
Mr. and Mrs. Clingman E. Emerson
Jerry Fields
Lowell R. Glazer
Harriet L. Glazer
Mr. and Mrs. Darrel B. Hawkins
Mr. and Mrs. David B. Holsopple
Marion Y. Janniche
Mr. and Mrs. Charles R. Jantho
Mr. and Mrs. Ross E. Kenny
Mr. and Mrs. George R. Kopf
Mr. and Mrs. Joseph J. Magnino
Mr. and Mrs. John J. Matthews
Guy G. Mealy

Mr. and Mrs. Carey L. Meredith
Mr. and Mrs. John E. McKenna
Mr. and Mrs. Ralph H. Miller
Mr. and Mrs. Robert E. Miller
Mr. and Mrs. Guy E. Mongold, Jr.
Mr. and Mrs. Daniel N. Morrison
Rosemarie S. Moser PhD.
Mr. and Mrs. William P. Mueller
Joan and Gene Myers
Mr. and Mrs. Charles Norman
Mr. and Mrs. John E. Osborn
Mr. and Mrs. Paul J. Pashby
Mr. and Mrs. Michael A. Pello
Mr. and Mrs. John H. Pickerell
Mr. and Mrs. Bernard Richmon
Mr. and Mrs. Robert D. Robey
Mr. and Mrs. Frederick R. Rodean
Harold Scheller
Mr. and Mrs. Raymond B. Scheve
Mr. and Mrs. Raymond F. Schoch
Mr. and Mrs. James A. Sisler
Mr. and Mrs. Barton Z. Stolte
Mr. and Mrs. Kenneth L. Stolte
Eunice P. Thomas
Mr. and Mrs. Wade H. Turner, Jr.
Earl P. Tuma
Carol Wallace
Mr. and Mrs. J. Kenneth Walters
Mr. and Mrs. Larry V. Warner
Mr. and Mrs. Ted W. Webb
Mr. and Mrs. Charles D. Wellman
Herman A. White, Sr.
Mr. and Mrs. John A. Williams
Mr. and Mrs. Richard D. Woppert
Theresa Yerrell
Mr. and Mrs. Albert A. Zelna
Mr. and Mrs. Emil J. Zseleczky

It Looks Like We

Made It!

Only One Year to Go!

Just Another Day

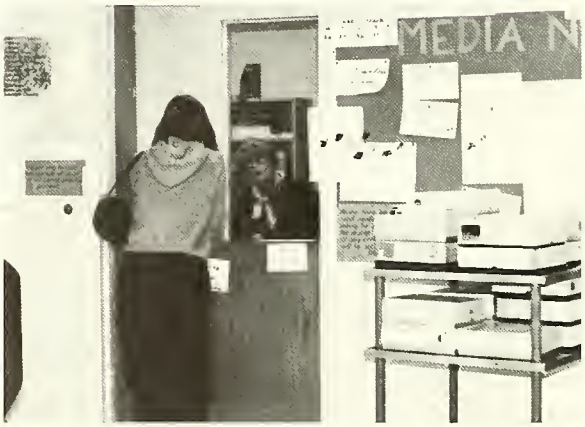

This is a nurse?

Practicing for the O.R.

He's late again

"Don't look too close."

Stuck with the check again

Ready for clinical

"Here's to UMAB"

The Balloon Man Says Goodbye to Donna

"If I weren't in Nursing School . . ."

And this one is only $2,000.

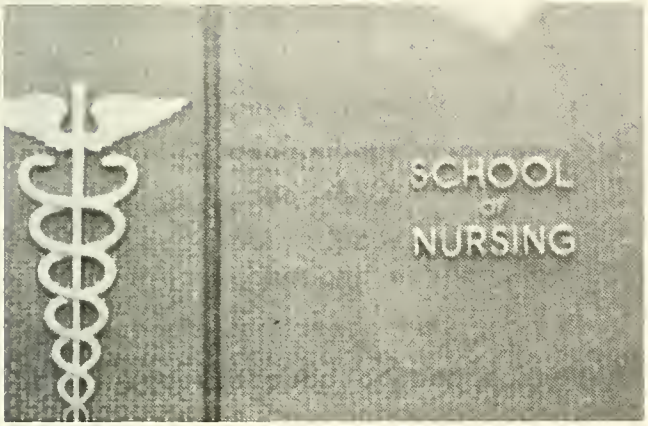
SCHOOL
of
NURSING

Grow Along With Us . . .

The Psychiatric Institute of Montgomery Co. is part of a full service health care delivery system at the Montgomery Co. Medical Center at Shady Grove Rd. and Rte. 28. As a private community-oriented hospital, we will be providing a full range of specialized services for adults adolescents and families.

Our nurses are an integral part of multi-disciplinary treatment team using progressive individualized treatment plans within a therapeutic community setting. To schedule a personal interview and learn more about our treatment program and our comprehensive benefit package including free individual health, life and dental insurance, 19.5 paid days leave, 8 paid holidays, extended sick leave, disability, retirement and savings programs, in-service training and tuition benefits, call Personnel, 251-4567.

THE PSYCHIATRIC INSTITUTE OF MONTGOMERY COUNTY
14901 Broschart Road
Rockville, Maryland 20850
An Equal Opportunity Employer

CARROLL COUNTY GENERAL HOSPITAL Westminster, Maryland Congratulates the Nursing Class of 1983

Nursing positions are available in our community hospital. Contact our Personnel Department for more information. 876-3000 E.O.E.

Congratulations to the Nursing Class of 1983

DISTRICT OF COLUMBIA GENERAL HOSPITAL

19th and Mass. S.E.
Washington, D.C.
20003
675-5039

CONGRATULATIONS AND BEST WISHES

From the Office of
Personnel - Nurse Recruitment
Terry Heeter, RN,
Ann Thanner Melvin, RN & Denise Calo

University Of Maryland Hospital

22 S. Greene Street
Baltimore, Maryland 21201
528-5312

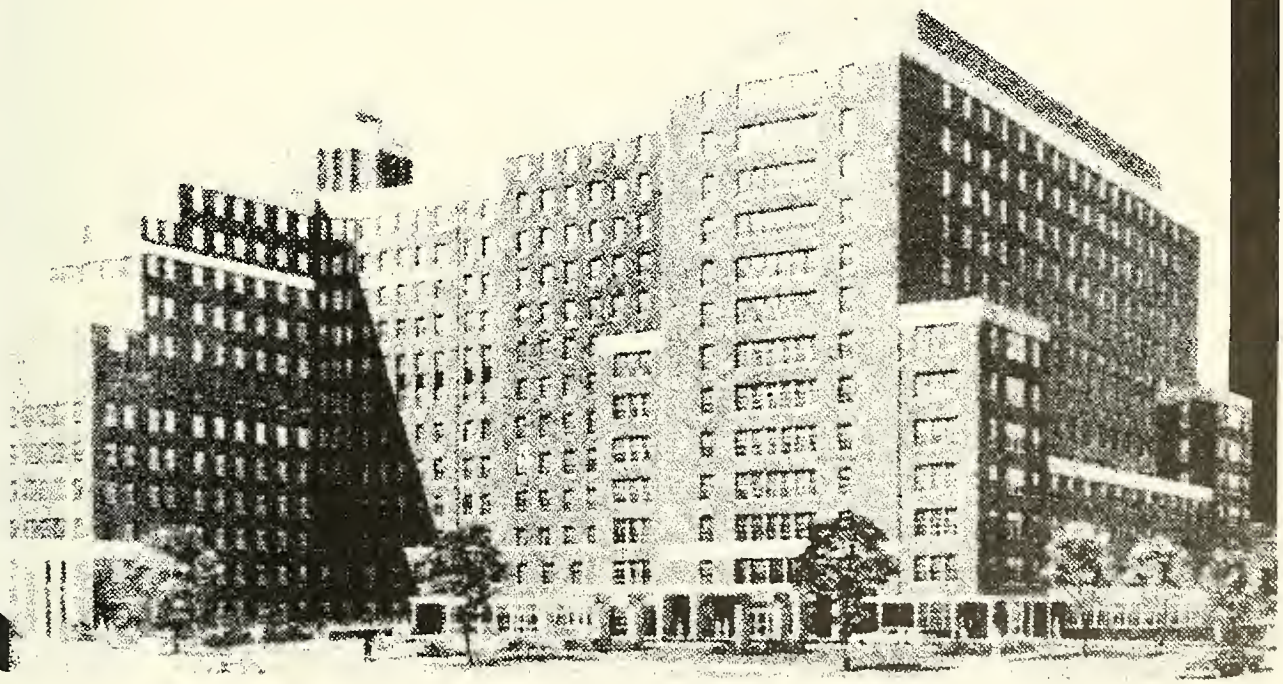

NURSES

Discover

When you come to work at Doctor's Hospital you will DISCOVER a 240 bed adult acute care facility known for its family atmosphere, quality professionalism, critical care, renal dialysis and medical/surgical nursing.

Experience

Here you will EXPERIENCE the satisfaction of delivering primary and total care nursing. And you will find a salary and benefit plan that meet your financial goals.

Give

At Doctor's Hospital you will GIVE your nursing career the attention it deserves, in an atmosphere where nursing personnel are collaborators with the patient and family and other health professionals in assessing, planning, implementing and evaluating a regimen designed to restore maximum wellness.

"FEATURES FOR NURSING STUDENTS"

- Four month M/S preceptorship programs held in June, September and January of each year for graduate nurses.
- Critical Care Internship for G.N.'s and R.N.'s with no critical care experience in ICU/CCU (offered on same basis as M/S preceptorship).
- Summer Extern Program offered to students entering their senior year of nursing school.
- Finanical Assistance Plan and Scholarship for junior nursing students with 3.0 GPA

To find out more about our excellent benefits including high option medical and dental insurance, free life insurance and pension plan, and 100% tuition assistance, please call Cynthia Black at (301) 552-9400, ext. 5102. Orientations begin the first Monday of every month.

DOCTORS' HOSPITAL
OF PRINCE GEORGE'S COUNTY
8118 Good Luck Road
Lanham, Maryland 20706

An Equal Opportunity Employer

CONGRATULATIONS

and

BEST WISHES

to the

graduating class

of

1983

From the Yearbook Staff

Margie Lyons

Kristi Brown

Karen Stone

Karen Mack

Claudia Cissel

1983